

PLAN OF DWELLING HOUSE IN PLOT NO 5, AGASTHEESWARAR NAGAR, IN R.S. NO 142/1 OF POLICHALUR VILLAGE SAIDAPET TALUK. (Scale 1:100) M.D. JALAMMA (OWNR)

PARTICULARS OF SUB-DIVISION IN PLOT 5
 Area of Plot No 5 BEFORE SUBDIV = 2540 sqm
 AFTER SUBDIV
 Extent of Plot 5 = 1271 sqm
 Plot 5-A = 1268 sqm

EXISTING ROAD ROAD
 PLOT BOUNDARY

Plot Area = 1271 sqm
 Floor Area = 488 sqm

Revised 42 TR (C.C. WALL) USING 8-80% ST. & 20% PORTLAND

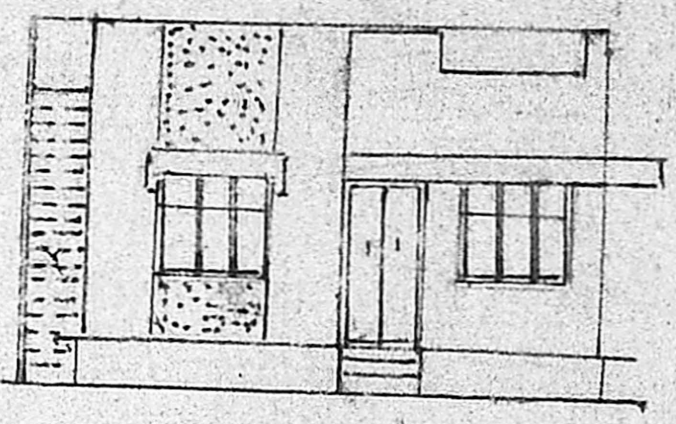

FRONT ELEVATION

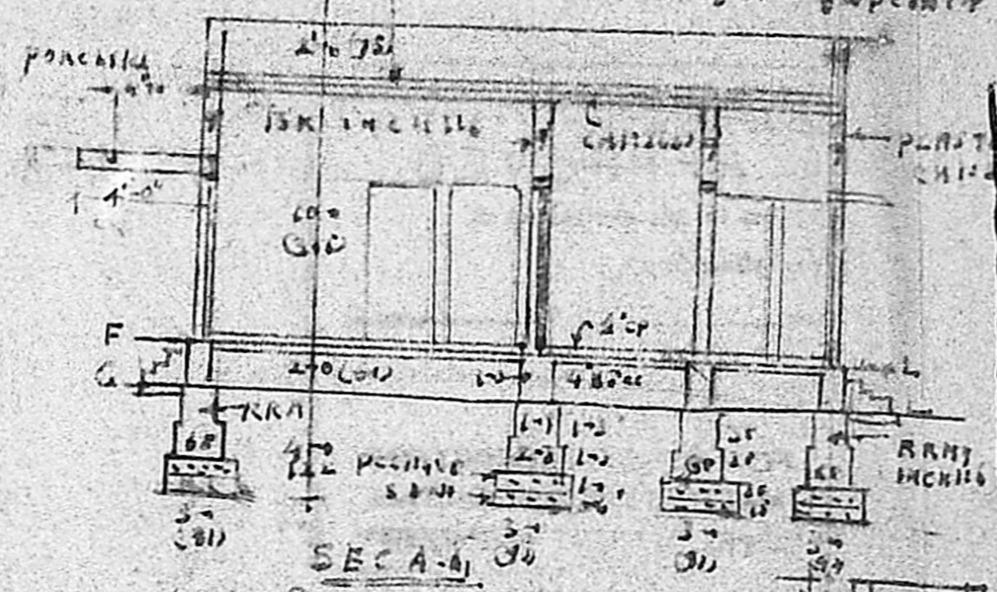

SEC A-A

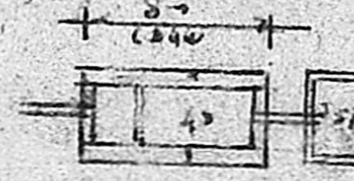

PLAN OF SEPTIC TANK



PLANTER WELL

SEC OF SEPTIC TANK

Planning Form No.
APPROVED
 Subject to the conditions in this office letter.
 No. A/20180/88 Dt. 8-11-88
 T. P. J. 8/11/88
**FOR MEMBER SECRETARY
 MADRAS METROPOLITAN
 DEVELOPMENT AUTHORITY**

PARTIAL FOOT PLAN OF AGASTHEESWARAR NAGAR SHOWING LOCATION OF PLOT NO 5
 STOPPING POLICHALUR MAIN ROAD TO HOUSE.

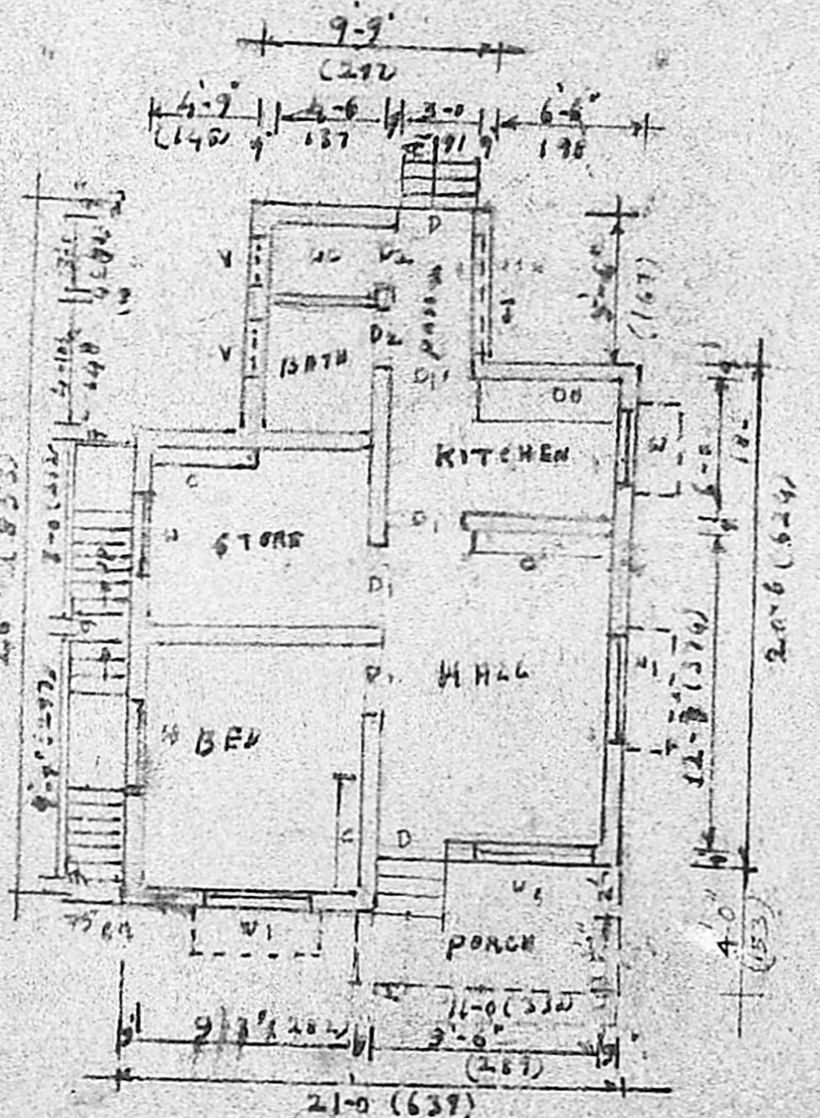
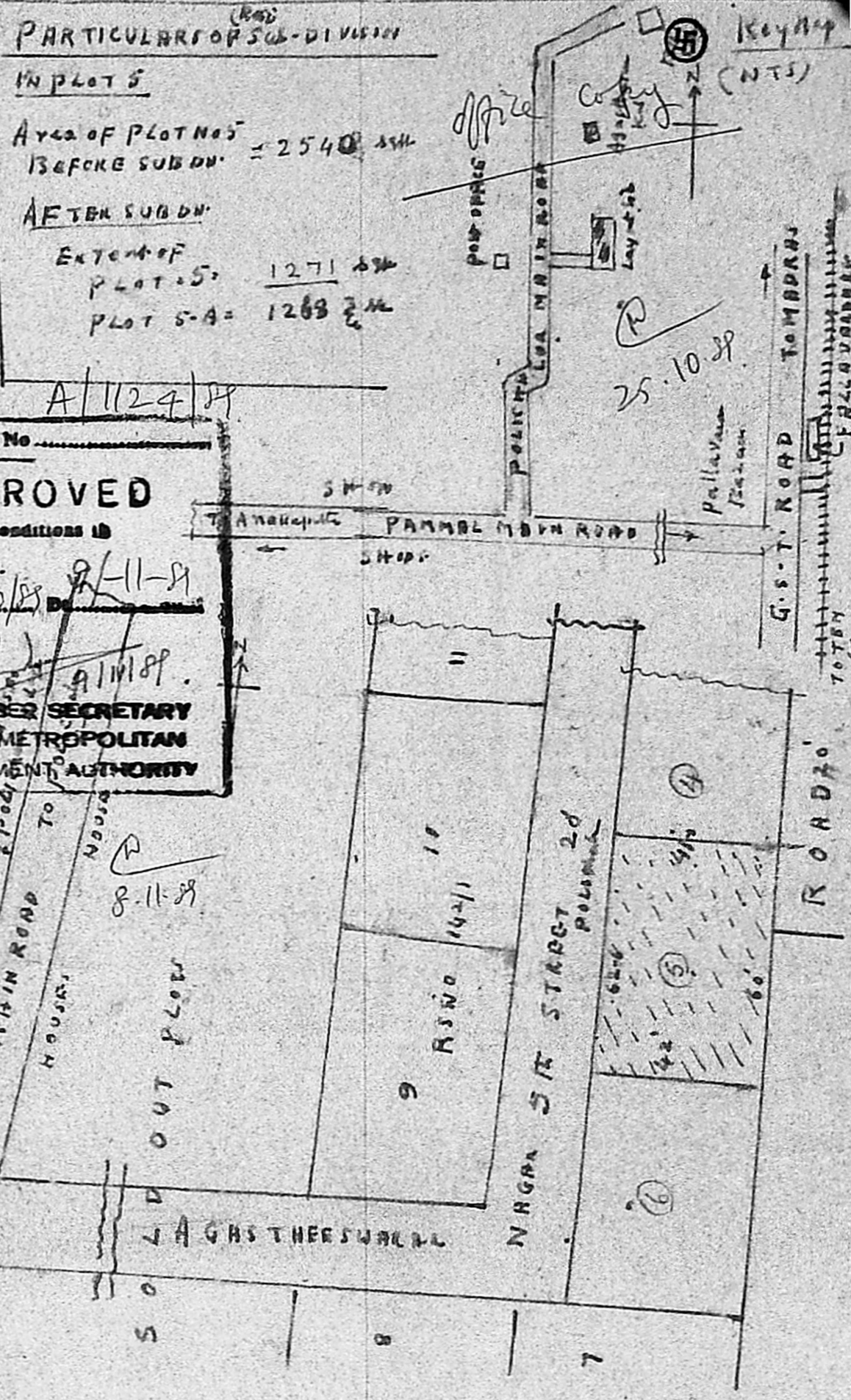

PLAN (1:100)

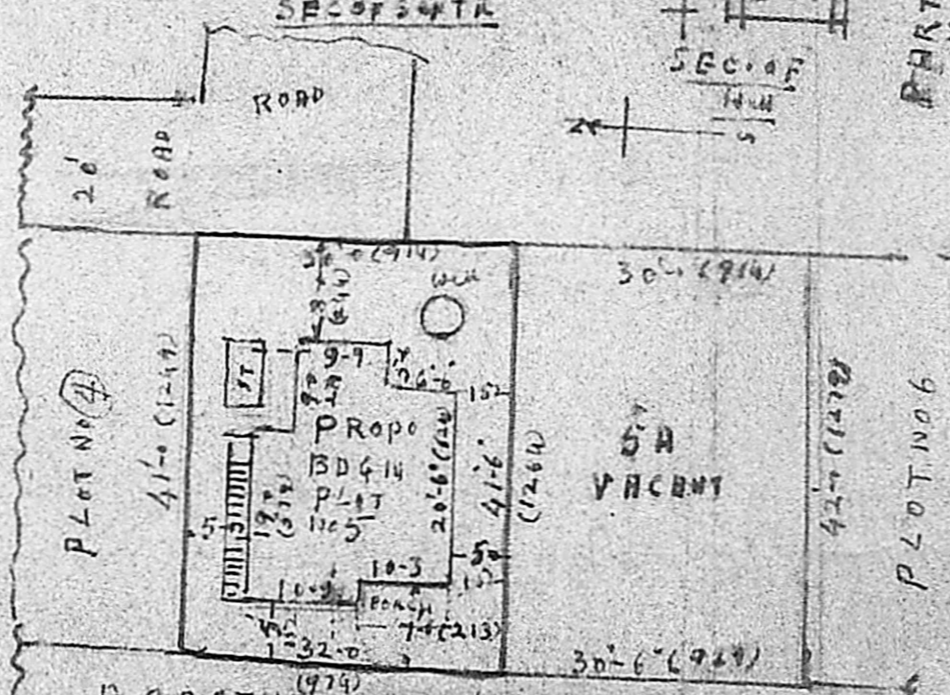

SITE PLAN OF PLOT NOS SHOWING SUB-DIVISION 5-A (RESIDENTIAL) Scale 1:240

SPECIFICATIONS:- As shown in sec A-A

D	DOOR (W)	1-000 213 CM	Column work
D	DOOR (W)	1-000 213 CM	AND PAINTING
D	DOOR (W)	600 183	3000
W	WINDOW	1-000 183	STAIR
W	WINDOW	1-000 183	TOILET
V	VENT	800 60	1-10
C	CORNER	1500 213	

D. Jalamma
 OWNER

S. A. Antonisamy
S. A. ANTONISAMY
 CIVIL ENGINEER &
 Licensed Surveyor - Class I
 CORPORATION OF MADRAS
 License No. 158
 LICENSED SURVEYOR